

**To: CVG Airlines and Tenants**

**Subject: Updated Expansion Joint Project Estimated Schedule**

**Date: 1/3/2022**

Construction continues for the replacement of expansion joints in both Concourses A and B, as well as in the Terminal building. The schedule has been updated since previous communication.

Final work is now scheduled for the following areas in Concourse B. Work areas continue in Concourse A and the AGT. Work will also begin in the Terminal building, including the TSA Checkpoint security line area.

**Please note that the dates and areas are subject to change as operational impact may necessitate.**

**Beginning the week of January 3, 2022:**

The east side of the tunnel will have two joints being replaced, one on the north end near the main Terminal building and the other on the south end near the bottom of the escalators at Concourse B. *For the barrier that will be in place near Concourse B, plans have been made to shut off the inner-most escalator to only have a singular flow of traffic. Signage will be in place to re-direct passengers to alternative escalators and elevators to minimize use of this area. Additional signage will be placed at the bottom of the main escalator to direct passengers to turn quickly & safely.*

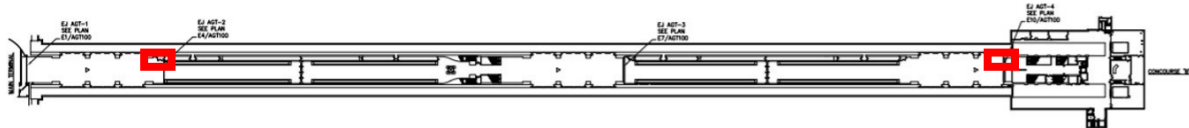

The following locations in Concourse B will have joints replaced, as well. A portion of Gate B12, half of the joint at the south end of the food court, and half the joint to the east side of the food court will be worked on. All of these locations will have barriers in place.

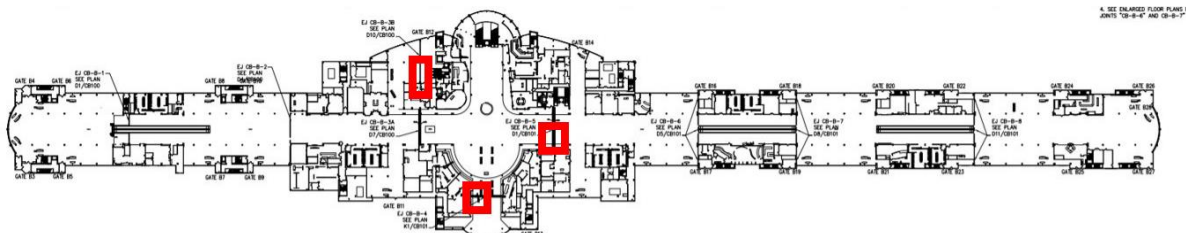

**Beginning the week of January 9, 2022:**

**Work will begin in the gate areas of Concourse A, starting at Gate A17. This gate will be closed for approximately 5 days while the work is completed in this area.**

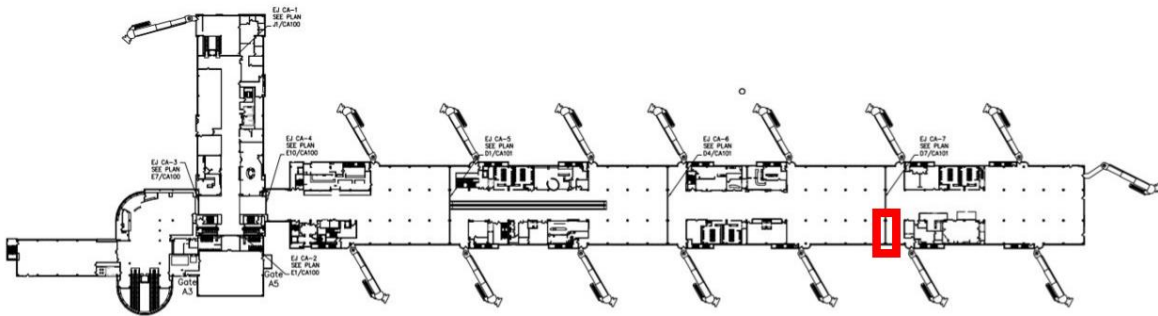

**Work also begins in the TSA Checkpoint area this week, closing down the area closest to the current KCM access lane. Those utilizing this lane will be re-routed via an alternatively stanchioned channel. The work in this area is expected to last through the end of the month.**

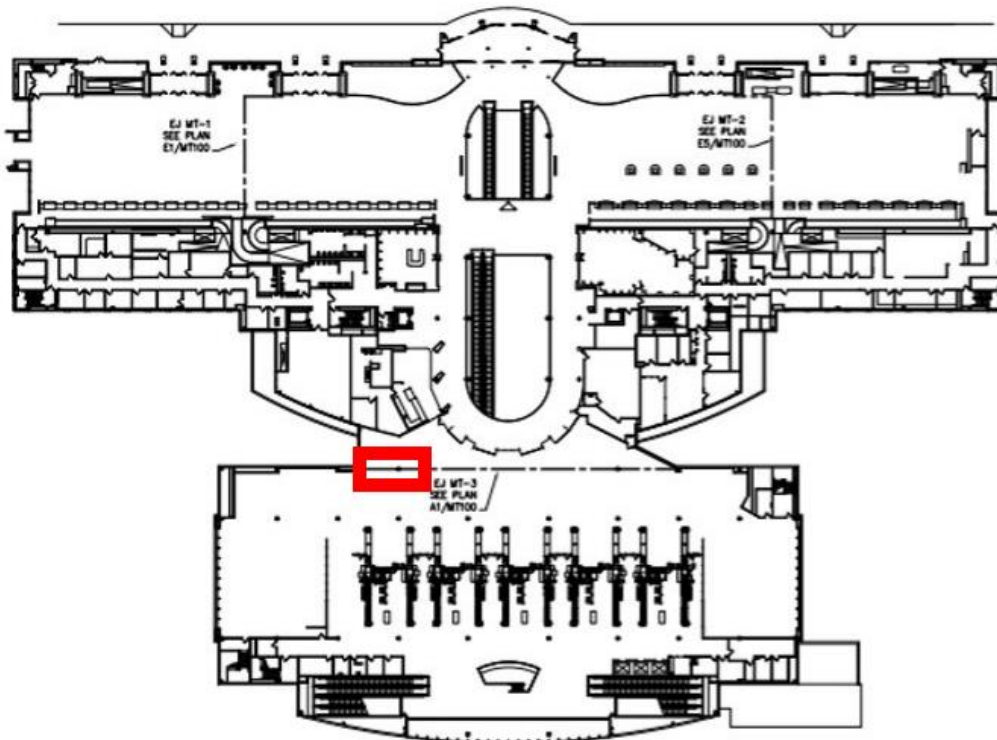



---

## Operations Memorandum

Any gates affected by each phase will be communicated and coordinated with airline carriers.

Should you have any questions regarding the work, please contact JW Lucas at [jlucas@cvgairport.com](mailto:jlucas@cvgairport.com) or 859-743-5861

Thank you for your cooperation.