

**To: CVG Airlines and Tenants**

**Subject: I-275 Construction & Brent Spence/Roebling Bridge Travel Advisory**

**Date: March 3, 2021**

## I-275 Work

Beginning the first weekend of March 2021, utility work will start between the hours of 8 AM - 5PM on I-275. Due to this, slow traffic and delays are expected. The work will occur during these hours on the dates listed below:

- **Saturday & Sunday, March 6-7, 2021**
- **Saturday & Sunday, March 13-14, 2021**
- **Saturday & Sunday, March 20-21, 2021**

The starting point for the rolling roadblock on I-275 South will be at the I-74 exit ramp in Cleves, Ohio.

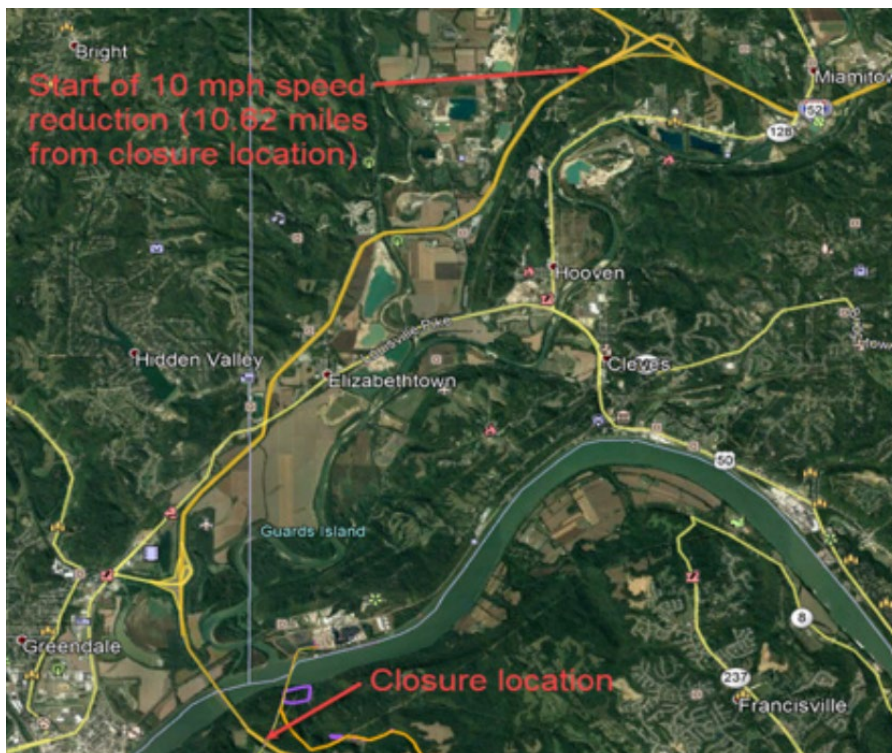

On I-275 North, the starting point for the rolling roadblock will be at the exit ramp off Mineola Pike in Erlanger, KY.



Travelers attempting to use I-275 and Exit 4 for the airport (arriving and departing traffic) may encounter closures or long delays.

As an alternative, CVG travelers could use I-71/75, Exit 184 for KY-236 (Donaldson Highway). Please see graphic below for more details:



Further information and updates can be found at the following link:  
<https://www.cvgairport.com/park/direction/travel-advisory>

## **Brent Spence & Roebling Bridge Work**

**Beginning March 2<sup>nd</sup>, 2021, the Brent Spence Bridge will be reduced to two lanes while repairs and painting begins.**

The project will require various lane closures and ramps that provide access to the bridge. The travel pattern for Phase 1 will be put into place gradually throughout the week of Mar. 1, weather permitting.

Follow @BrentSpenceInfo on Facebook and Twitter. Drivers are encouraged to plan their drive, and when possible, use alternate routes to get around the bridge.

**The project is expected to be complete by Nov. 15, 2021.**

For more information, visit the Kentucky Transportation Cabinet's District 6 website here:  
<https://www.brentspencebridgeinfo.org/>

**To receive airport-related traffic advisories, text “CVGTRAFFIC” to 333-111. You may opt out at any time. Text and data charges may apply.**